

PLAT OF SURVEY

LOCATION: Betzer Road, Delavan, Wisconsin

LEGAL DESCRIPTION: Lot 53 in FIELDS OF DELAVAN, being a part of the Northwest 1/4 and the Southwest 1/4 of the Southwest 1/4 of Section 13, Town 2 North, Range 15 East, City of Delavan, Walworth County, Wisconsin.

October 8, 2002

Survey No. 95370

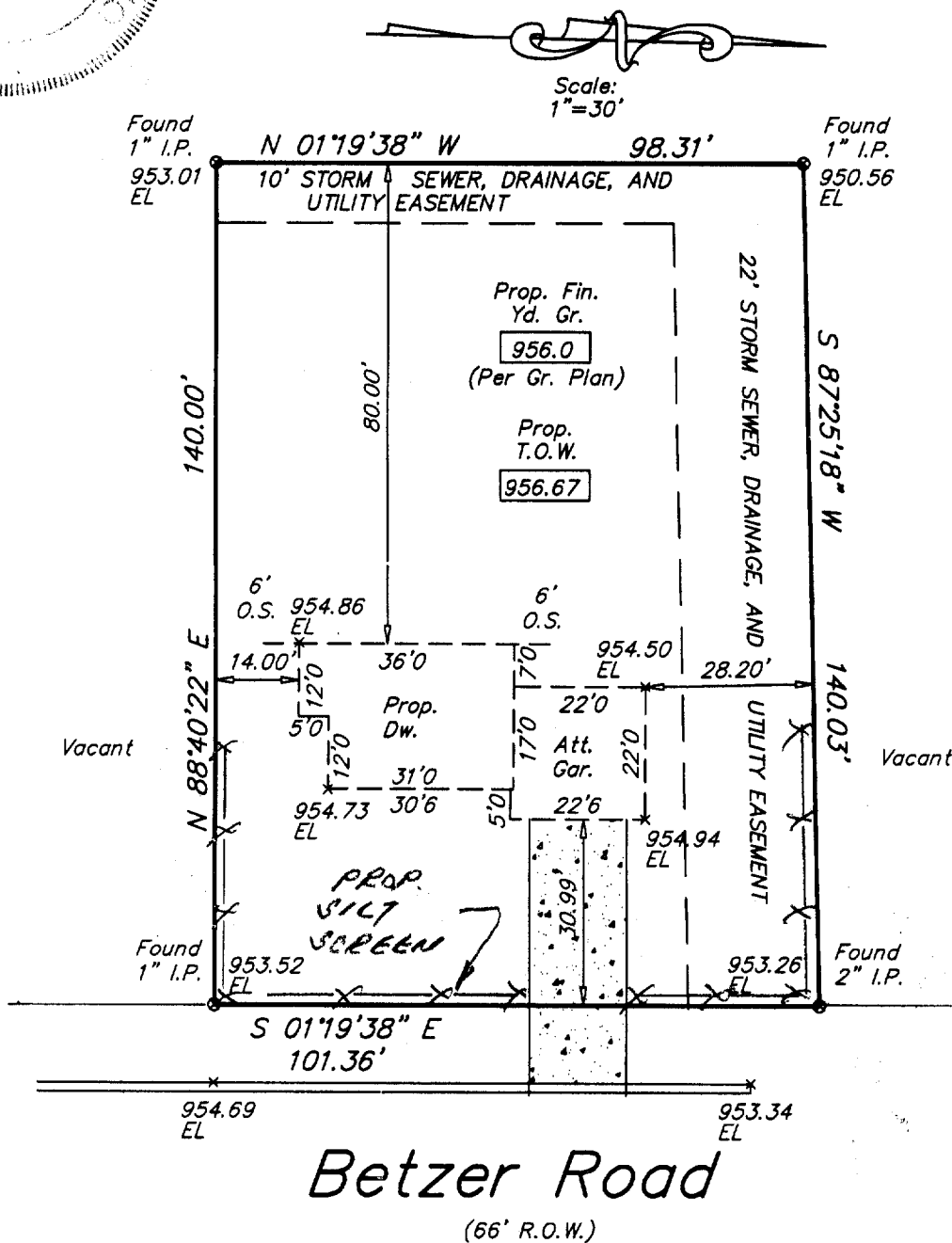
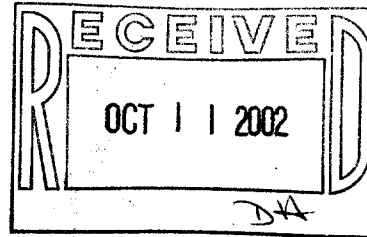
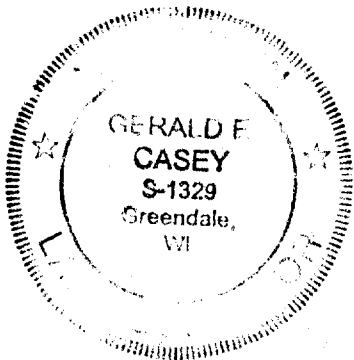

METROPOLITAN SURVEY SERVICE, INC.

REGISTERED LAND SURVEYORS

5200 W. LOOMIS RD. • GREENDALE, WI 53129

PH. 529-5380 FAX 529-9787

I HEREBY CERTIFY THAT I HAVE SURVEYED THE ABOVE DESCRIBED PROPERTY AND THAT THE ABOVE MAP IS A TRUE REPRESENTATION THEREOF AND SHOWS THE SIZE AND LOCATION OF THE PROPERTY, ITS EXTERIOR BOUNDARIES, THE LOCATION OF ALL VISIBLE STRUCTURES AND DIMENSIONS OF ALL PRINCIPAL BUILDINGS THEREON, BOUNDARY FENCES, APPARENT EASEMENTS AND ROADWAYS AND VISIBLE ENCROACHMENTS, IF ANY.

THIS SURVEY IS MADE FOR THE EXCLUSIVE USE OF THE PRESENT OWNERS OF THE PROPERTY, AND ALSO THOSE WHO PURCHASE, MORTGAGE, OR GUARANTEE THE TITLE THERETO WITHIN ONE (1) YEAR FROM DATE HEREOF.

Proposed finished yard, 1st floor or top of foundation grade shown on this drawing is a suggested grade and should be verified by the owner and/or the builder.

SIGNED

Gerald E. Casey

Registered Land Surveyor S-1329

002-2053 XFI-53